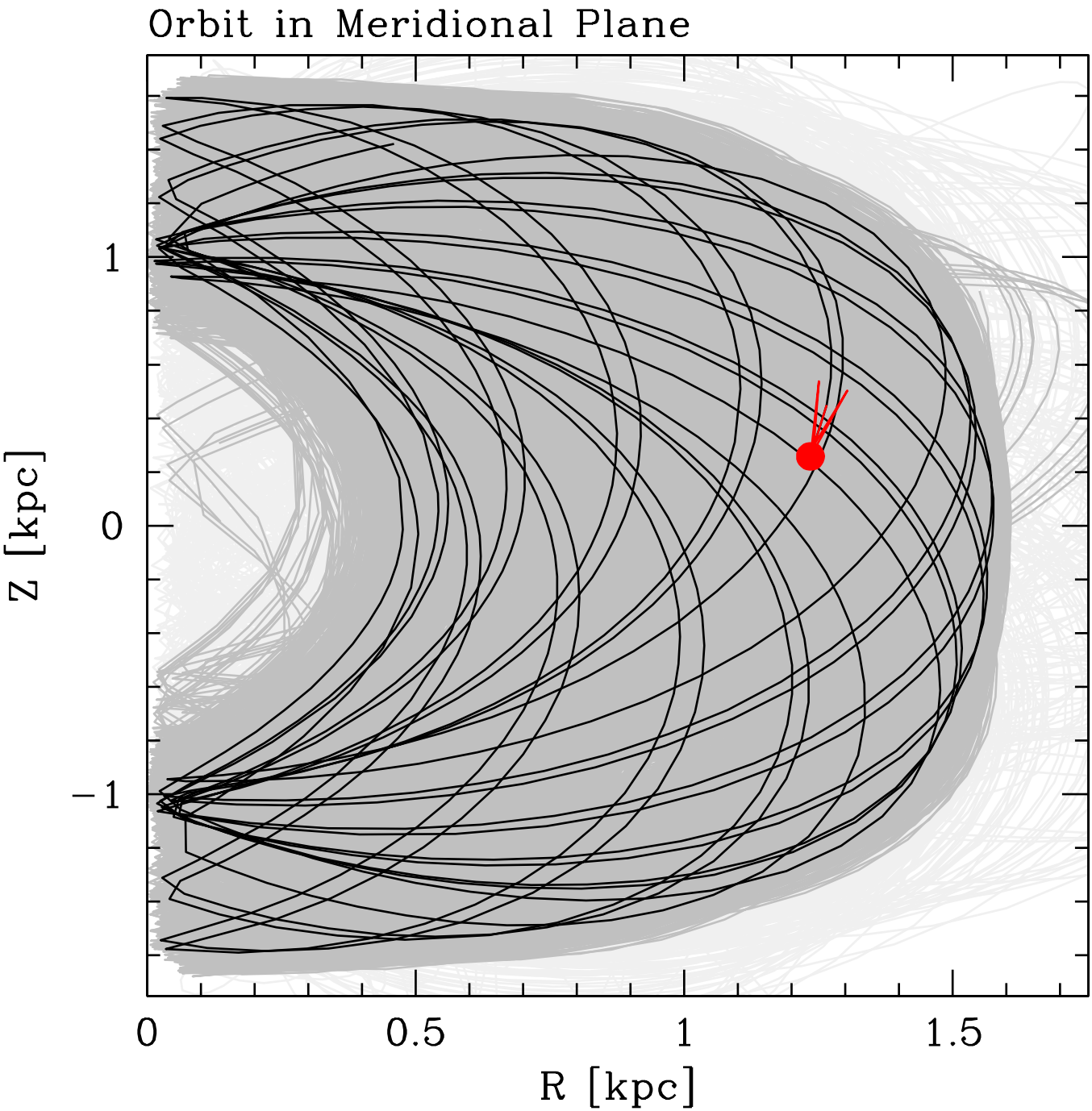
Orbit in Meridional Plane
1
0
−1
Z [kpc]
0
0.5
1
1.5
R [kpc]