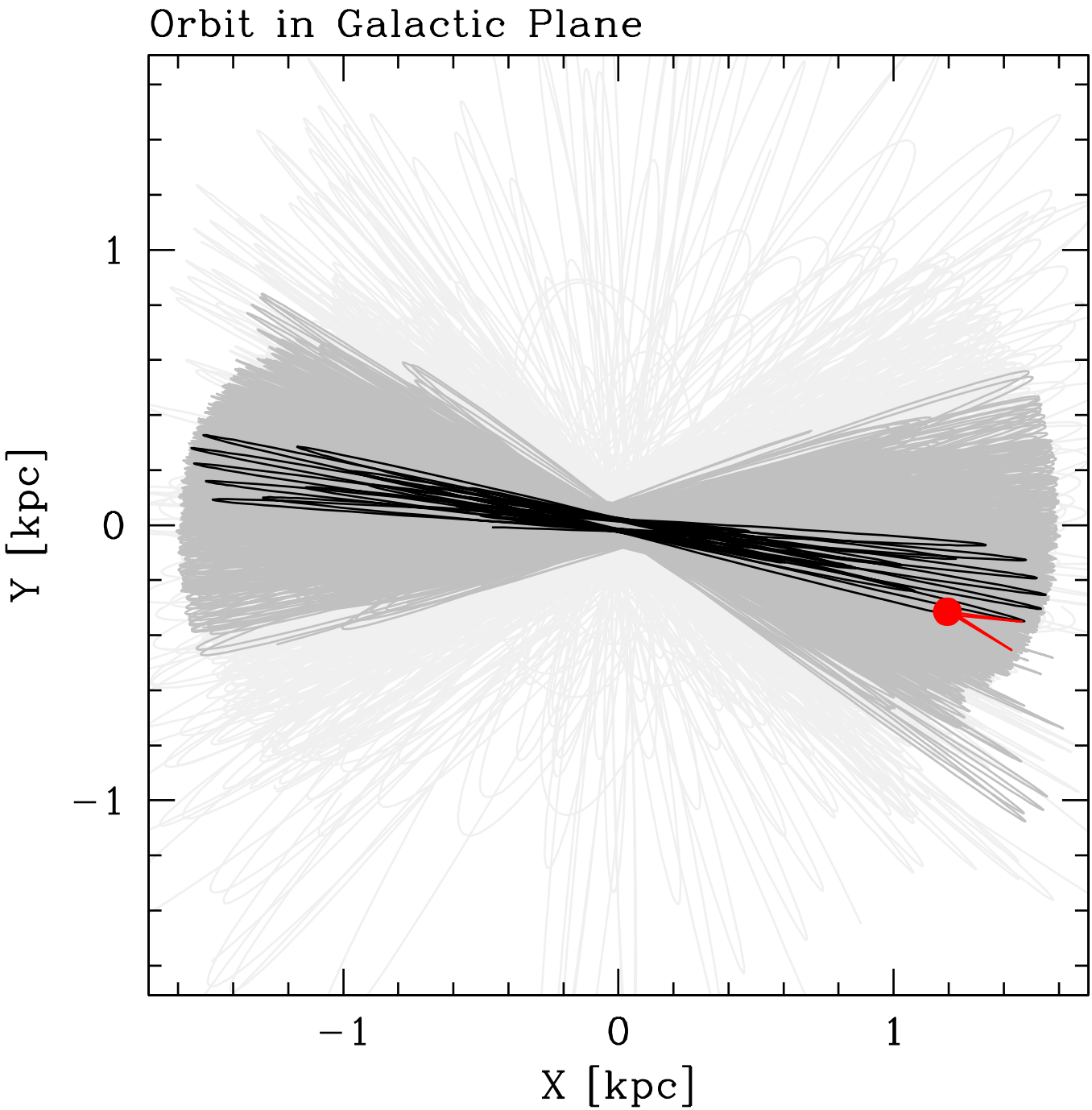
Orbit in Galactic Plane
1
0
−1
Y [kpc]
−1
0
1
X [kpc]